

How to Configure Wireless Router Zyxel P660HW-T1 V2 (Version2) through a browser

1. Open a browser and type 192.168.1.1 in the address bar
 - 1.1 If the router was bought from True enter **admin for Password**
 - 1.2 If the router was bought from other IT shop, the password would be 1234
 - 1.3 If a password is not entered you can still go to the Configuration page but you cannot change

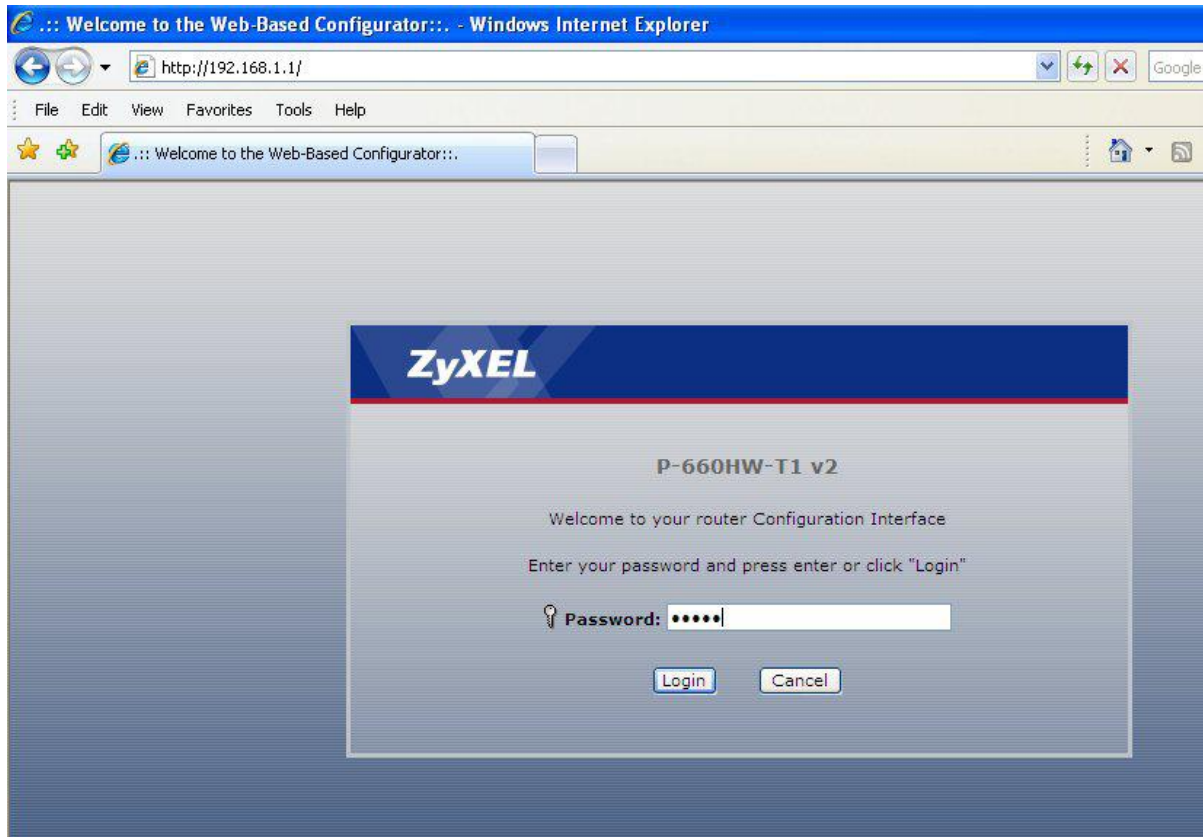

2. Select your preferred type of settings

2.1 Wizard setup

2.2. Select Advance setup

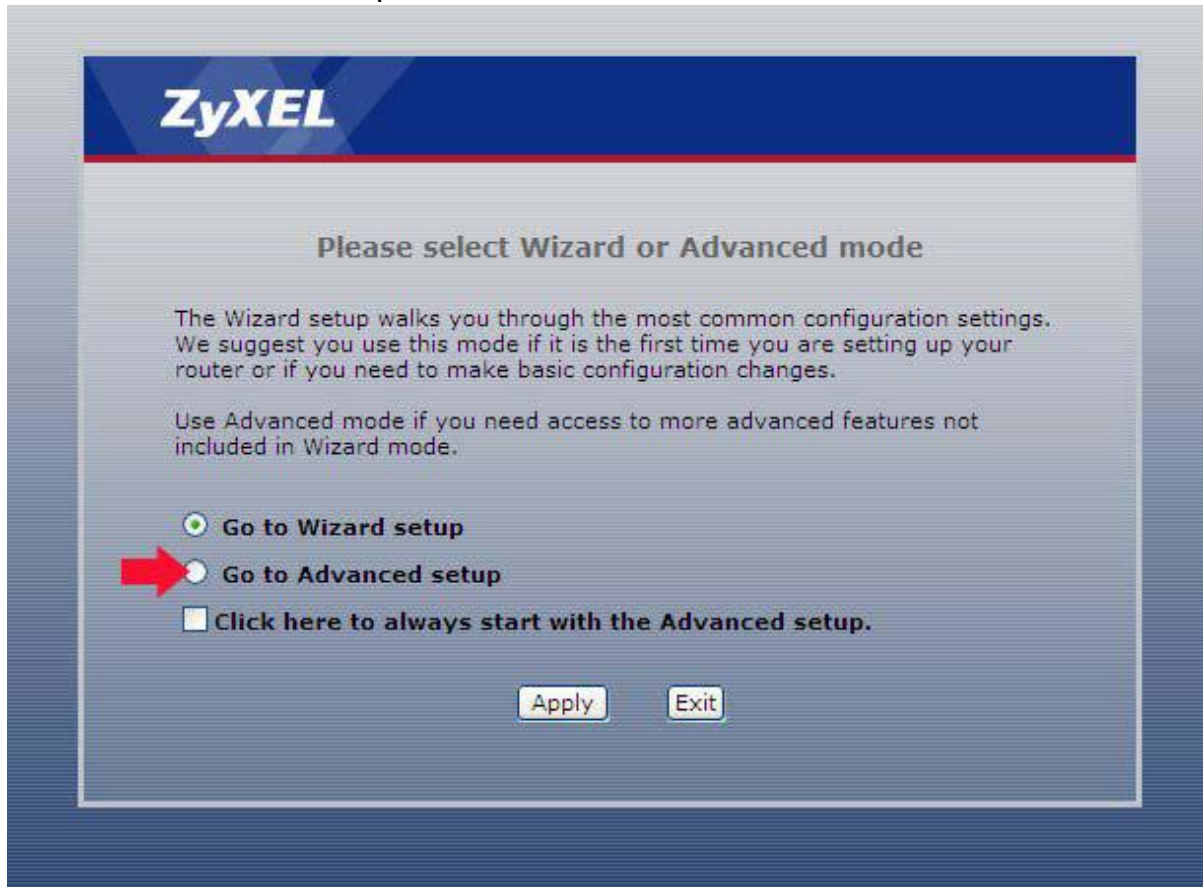

3. If the Wizard page appears, click exit to go to Advance Setup

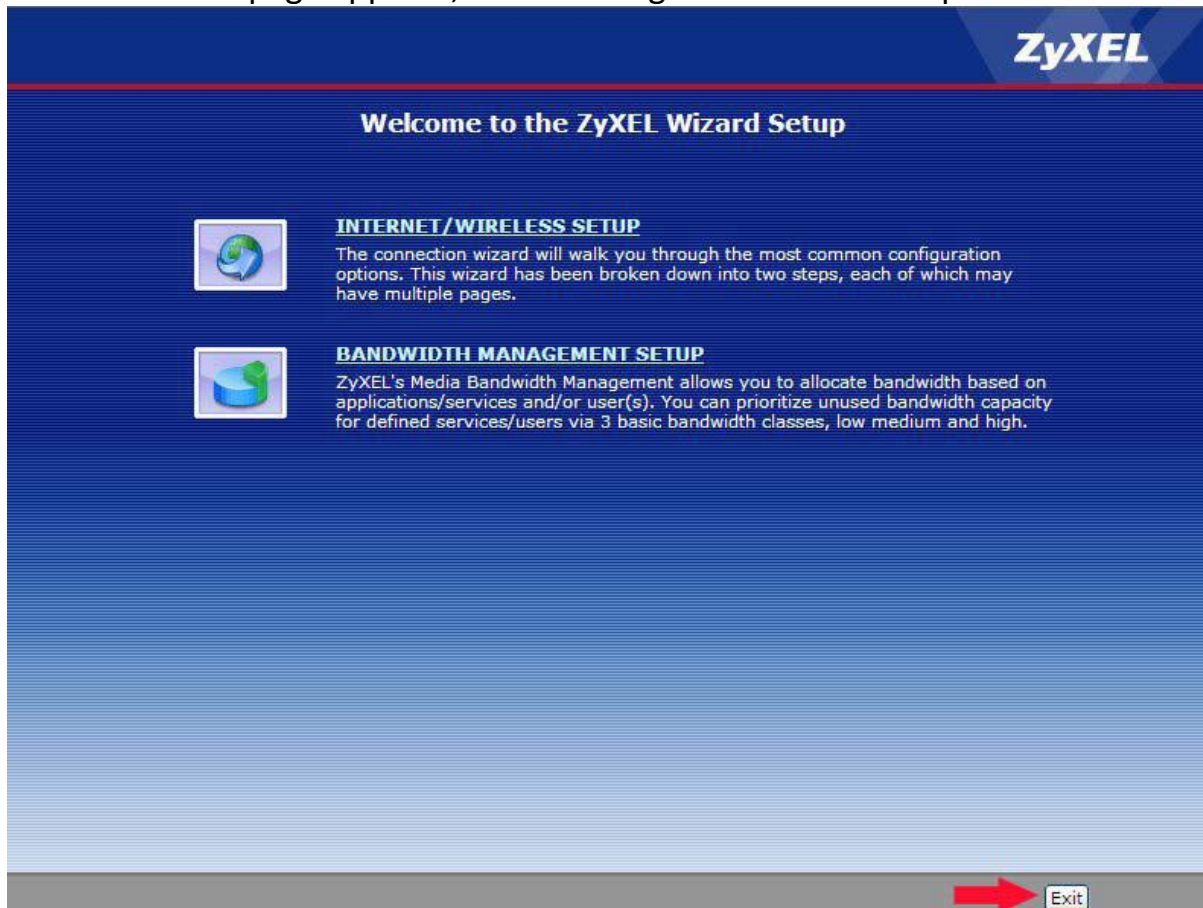

4. The 1st Configuration page

4.1 If the Username Login is correct, the whole menu will appear

Device Information

- Host Name: TRUE_P-660HW-T1_v2
- Model Number: P-660HW-T1 v2
- MAC Address: 00:13:49:d5:63:c0
- ZyNOS Firmware Version: V3.40(APR.1)_20071026 | 10/26/2007

WAN Information

- DSL Mode: Error
- IP Address: 0.0.0.0
- IP Subnet Mask: 0.0.0.0
- Default Gateway: N/A
- VPI/VCI: 0/100

LAN Information

- IP Address: 192.168.1.1
- IP Subnet Mask: 255.255.255.0
- DHCP: Server

WLAN Information

- SSID: true_homewifi
- Channel: 6
- Security: 64-bit WEP

System Status

- System Uptime: 0:03:02
- Current Date/Time: 01/01/2000 00:07:28
- System Mode: Routing / Bridging
- CPU Usage: 19.35%
- Memory Usage: 28%

Interface Status

Interface	Status	Rate
DSL	Down	0 kbps / 0 kbps
LAN	Up	100M/FullDuplex
WLAN	Active	54M

Summary

- [AnvIP Table](#)
- [Bandwidth Status](#)
- [WLAN Status](#)
- [Packet Statistics](#)

4.2 If a Username was not entered there will only be a menu on the left
Menu > **Network, Maintenance**

Device Information

- Host Name: TRUE_P-660HW-T1_v2
- Model Number: P-660HW-T1 v2
- MAC Address: 00:13:49:d5:63:c0
- ZyNOS Firmware Version: V3.40(APR.1)_20071026 | 10/26/2007

WAN Information

- DSL Mode: Error
- IP Address: 0.0.0.0
- IP Subnet Mask: 0.0.0.0
- Default Gateway: N/A
- VPI/VCI: 0/100

LAN Information

- IP Address: 192.168.1.1
- IP Subnet Mask: 255.255.255.0
- DHCP: Server

WLAN Information

- SSID: true_homewifi
- Channel: 6
- Security: 64-bit WEP

5. You'll see that the Host Name will be **True P-660HW-T1 V2**

And the SSID will be **true_homewifi**

This is a True Router Firmware

Device Information	
Host Name:	<u>TRUE P-660HW-T1 v2</u>
Model Number:	P-660HW-T1 v2
MAC Address:	00:13:49:d5:63:c0
ZyNOS Firmware Version:	<u>V3.40(APR.1) 20071026 10/26/2007</u>
WAN Information	
- DSL Mode:	Error
- IP Address:	<u>0.0.0.0</u>
- IP Subnet Mask:	0.0.0.0
- Default Gateway:	N/A
- VPI/VCI:	0/100
LAN Information	
- IP Address:	<u>192.168.1.1</u>
- IP Subnet Mask:	255.255.255.0
- DHCP:	<u>Server</u>
WLAN Information	
- SSID:	<u>true_homewifi</u>
- Channel:	6
- Security:	64-bit WEP
Security	
- Firewall:	<u>Disable</u>
- Content Filter:	<u>Disable</u>

Message Ready

6. If it isn't a True router, the host name will be another e.g. **P-660HW-T1 V2** and the SSID will be **Zexel**

Device Information

Host Name:	<u>P-660HW-T1 v2</u>
Model Number:	<u>P-660HW-T1 v2</u>
MAC Address:	<u>00:13:49:d5:63:c0</u>
ZyNOS Firmware Version:	<u>V3.40(APR.1) 20071026 10/26/2007</u>
WAN Information	
- DSL Mode:	Error
- IP Address:	<u>0.0.0.0</u>
- IP Subnet Mask:	0.0.0.0
- Default Gateway:	0.0.0.0
- VPI/VCI:	8/35
LAN Information	
- IP Address:	<u>192.168.1.1</u>
- IP Subnet Mask:	255.255.255.0
- DHCP:	<u>Server</u>
WLAN Information	
- SSID:	<u>ZyXEL</u>
- Channel:	6
- Security:	Disable
Security	
- Firewall:	<u>Enabled</u>
- Content Filter:	<u>Disable</u>

7. Click Wan under Network and the configuration page appears

ZyXEL

Network > WAN > Internet Connection

Internet Connection More Connections WAN Backup Setup

General

Name	Internet
Mode	Routing
Encapsulation	PPPoE
User Name	username@trueadsl
Password	*****
Service Name	
Multiplexing	LLC
Virtual Circuit ID	
VPI	0
VCI	100

IP Address

Obtain an IP Address Automatically
 Static IP Address
IP Address: 0.0.0.0

Connection

Nailed-Up Connection
 Connect on Demand
Max Idle Timeout: 0 sec

Message: Ready

8. Enter the Username / Password click Apply

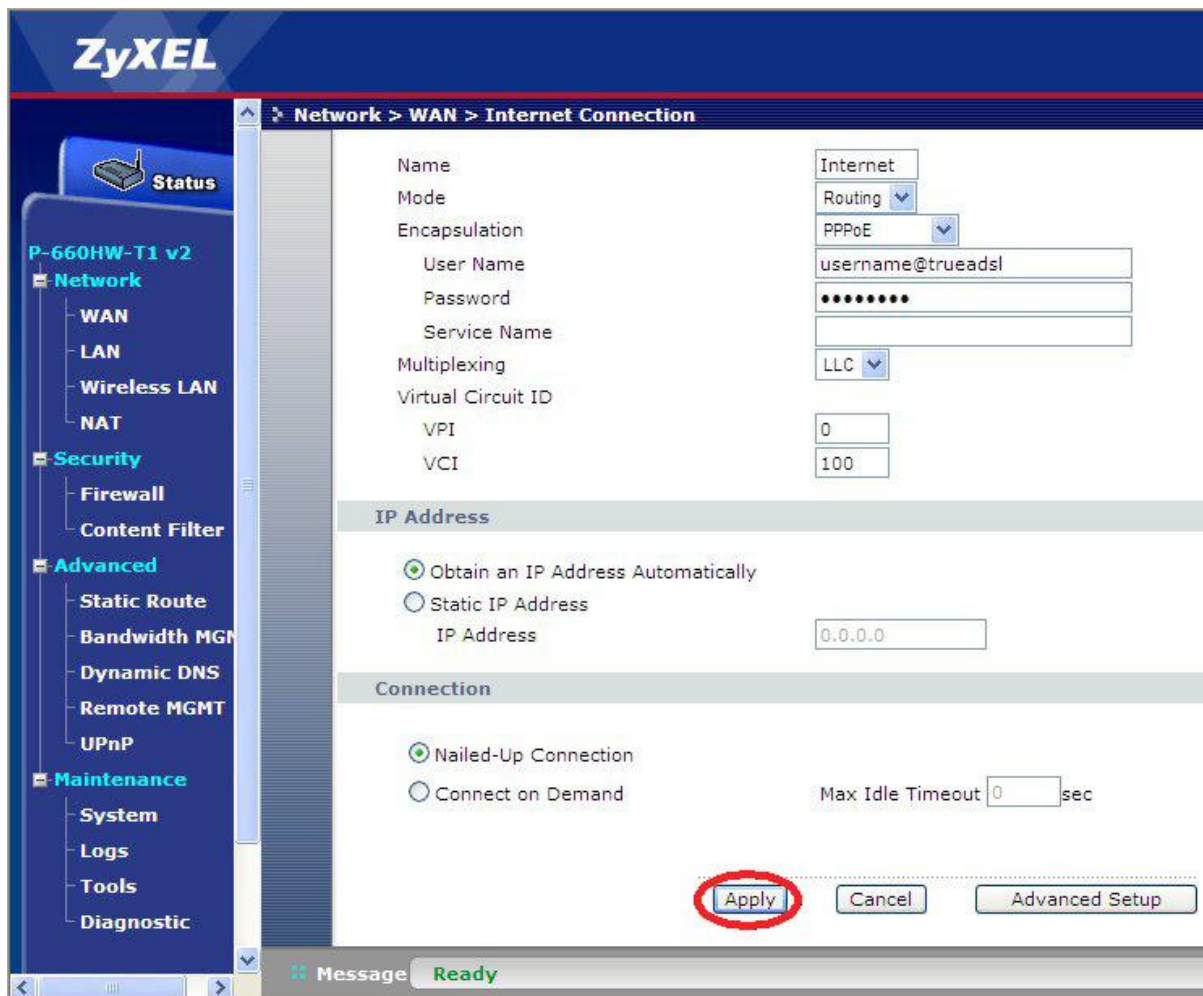

The main configuration area is titled "Internet Connection" and contains the following fields and options:

- Name: Internet
- Mode: Routing
- Encapsulation: PPPoE
- User Name: username@trueads1
- Password: [Redacted]
- Service Name: [Empty]
- Multiplexing: LLC
- Virtual Circuit ID: [Empty]
- VPI: 0
- VCI: 100

The "IP Address" section has two radio buttons: "Obtain an IP Address Automatically" (selected) and "Static IP Address". The "Static IP Address" field is currently empty.

The "Connection" section has two radio buttons: "Nailed-Up Connection" (selected) and "Connect on Demand". The "Max Idle Timeout" is set to 0 seconds.

At the bottom right, there are three buttons: "Apply" (circled in red), "Cancel", and "Advanced Setup".

A status bar at the bottom left shows "Message Ready".